

PLAT OF SURVEY

of

Lot 3, Block 2 of Elmhurst Addition to the City of
Delavan, Walworth County, Wisconsin.

Surveyed for: State Bank of the Lakes
440 Lake Street P.O. Box 369
Antioch, Illinois. 60002

Bearings referenced to
previous surveys.

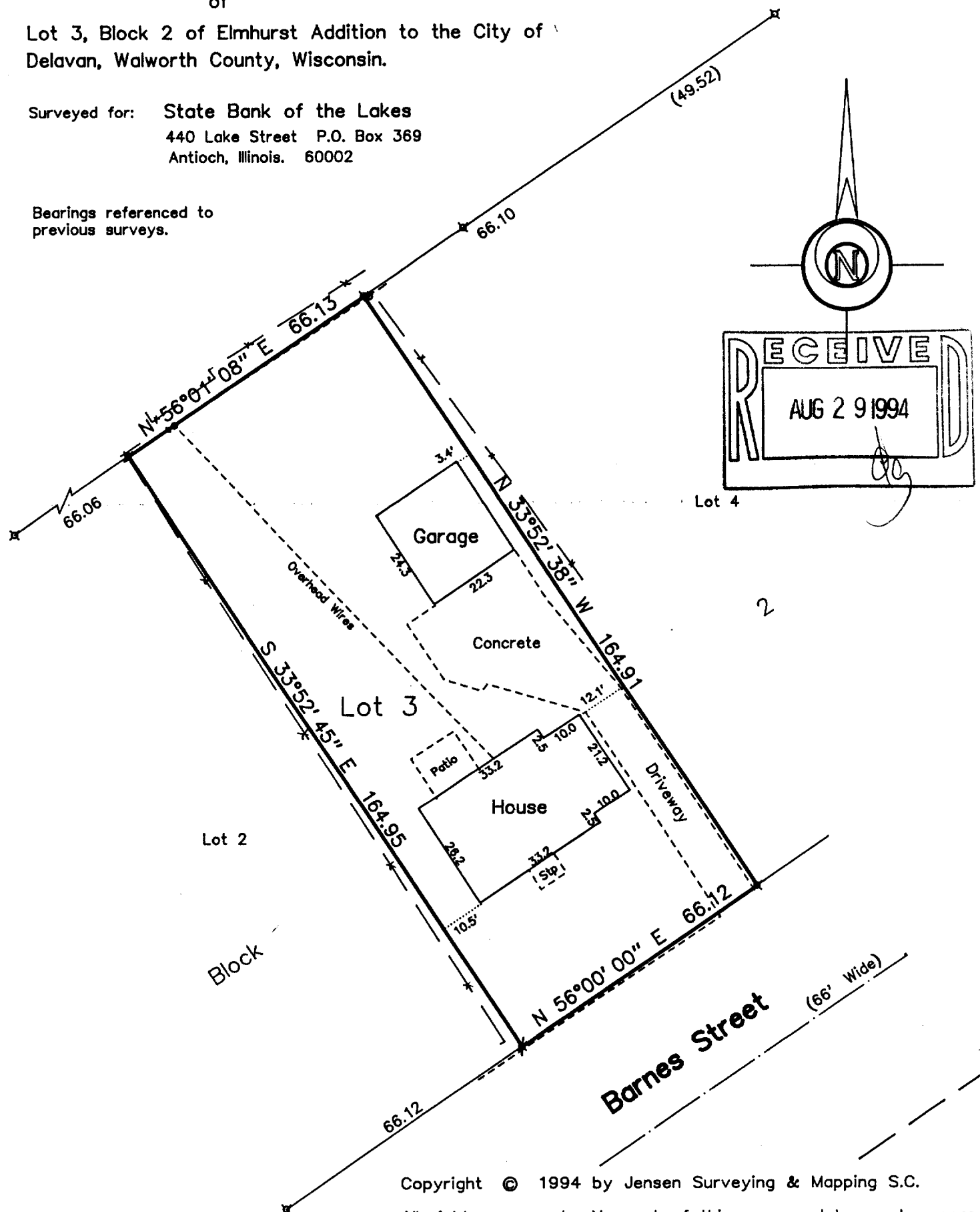

Copyright © 1994 by Jensen Surveying & Mapping S.C.

All rights reserved. No part of this survey plat may be reproduced or transmitted in any form by any means — graphic, electronic, or mechanical, including photocopying, tracing, or information storage and retrieval systems — without permission in writing from Thomas P.A. Jensen, Jensen Surveying & Mapping S.C..

I, Douglas G. Olson, Wisconsin Registered Land Surveyor, do hereby certify that this survey was performed by me, or under my direction in full compliance with the owner's / agent's instructions and Chapter A-E 7 of the Wisconsin Administrative Code "Minimum Standards for Property Surveys"; and that this map is an accurate representation thereof to the best of my knowledge and belief.

NOTE: This survey plat is not certified
unless signed and sealed in red ink.

Douglas G. Olson

R.L.S. 2093

Legend

- Found iron pipe
- Set iron rod, 3/4"
- () Recorded as dimension
- concrete surface
- Fence
- Utility pole
- Utility pedestal

JENSEN SURVEYING & MAPPING S.C.

45 South Wisconsin Street P.O. Box 322

Elkhorn, Wisconsin. 53121

Telephone & Facsimile (414) 723-3434

Mapping date: January 24, 1994

Revisions:

Sheet 1 of 1 Sheets

Job Reference number:

Scale: 1" = 30'

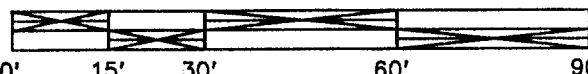

1994.002

XE-A-9A